

Proposed
Project For:

LOT 21

PHASE 4
WEST HARBOUR

WEST KELOWNA

Sheet Title:

RENDERINGS

DATE:

2024-02-20

SCALE: 1/4" = 1'-0"
(UNLESS OTHERWISE NOTED)

SHEET NO.:

1/4

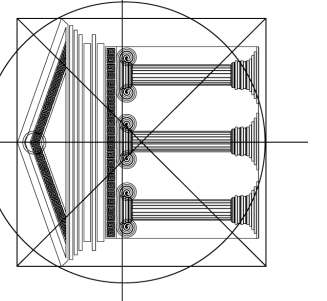

**Proposed
Project For:**

LOT 21
PHASE 4
WEST HARBOUR
WEST KELOWNA

Sheet Title:

RENDERINGS

DATE:

2024-02-20

SCALE: 1/4" = 1'-0"
(UNLESS OTHERWISE NOTED)

SHEET NO.:

2/4



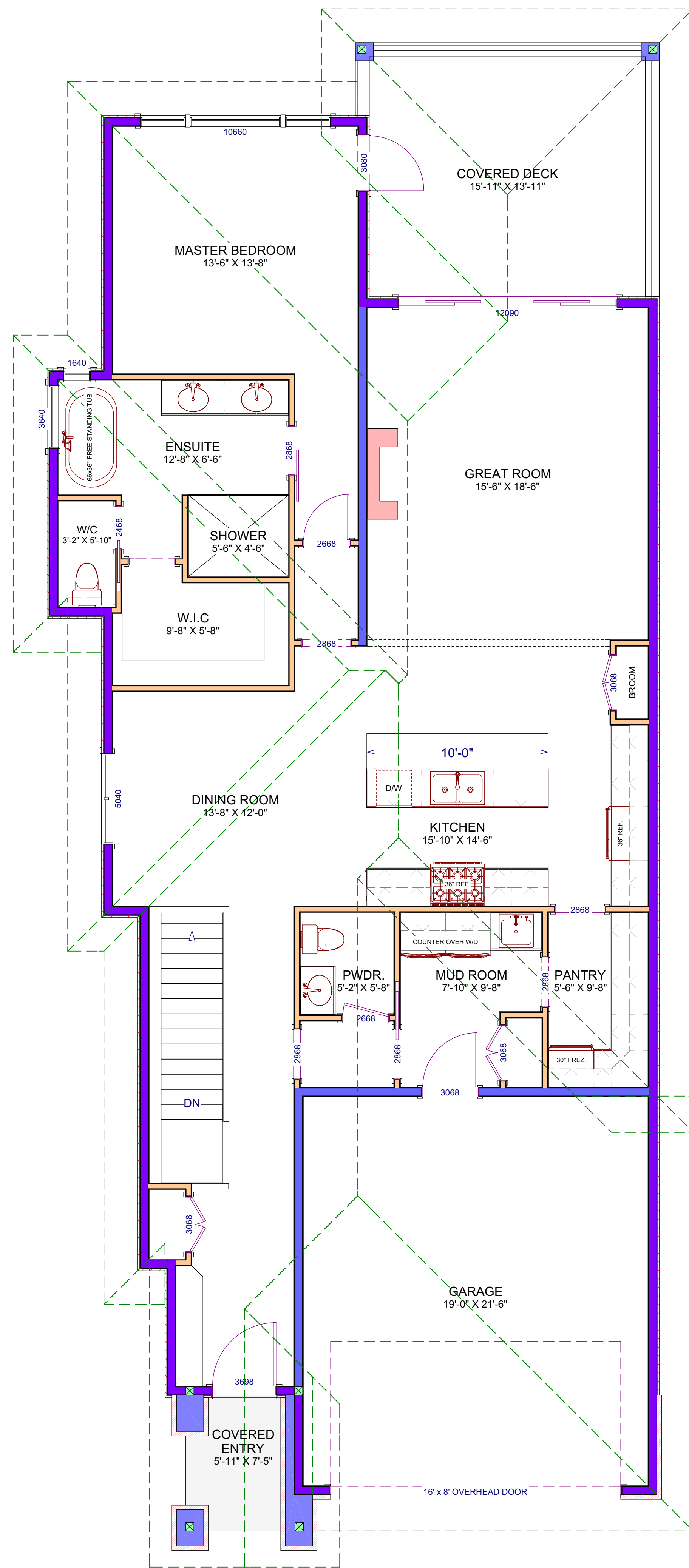

MAIN LEVEL:
LIVING AREA: 1,638 SQFT.
(NOT INCLUDING GARAGE)

TOTAL LIVING AREA: 3,006 SQFT

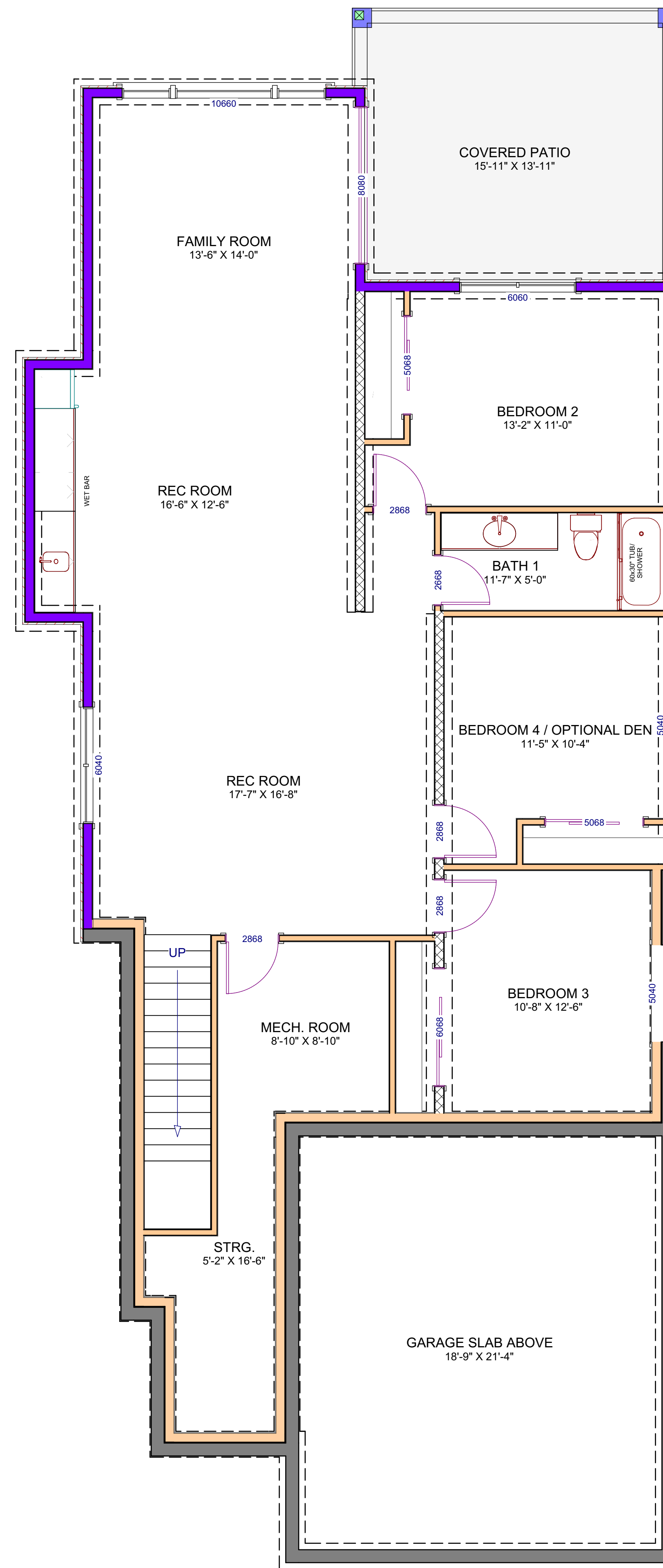

LOWER LEVEL:
LIVING AREA: 1,368 SQFT.
(EXCLUDES STAIRS & MECH.)

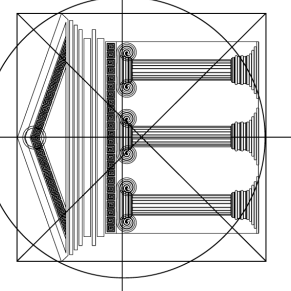

Proposed
Project For:

LOT 21
PHASE 4
WEST HARBOUR
WEST KELOWNA

Sheet Title:
FLOOR PLANS

DATE:
2024-02-20

SCALE: 1/4" = 1'-0"
(UNLESS OTHERWISE NOTED)

SHEET NO.:

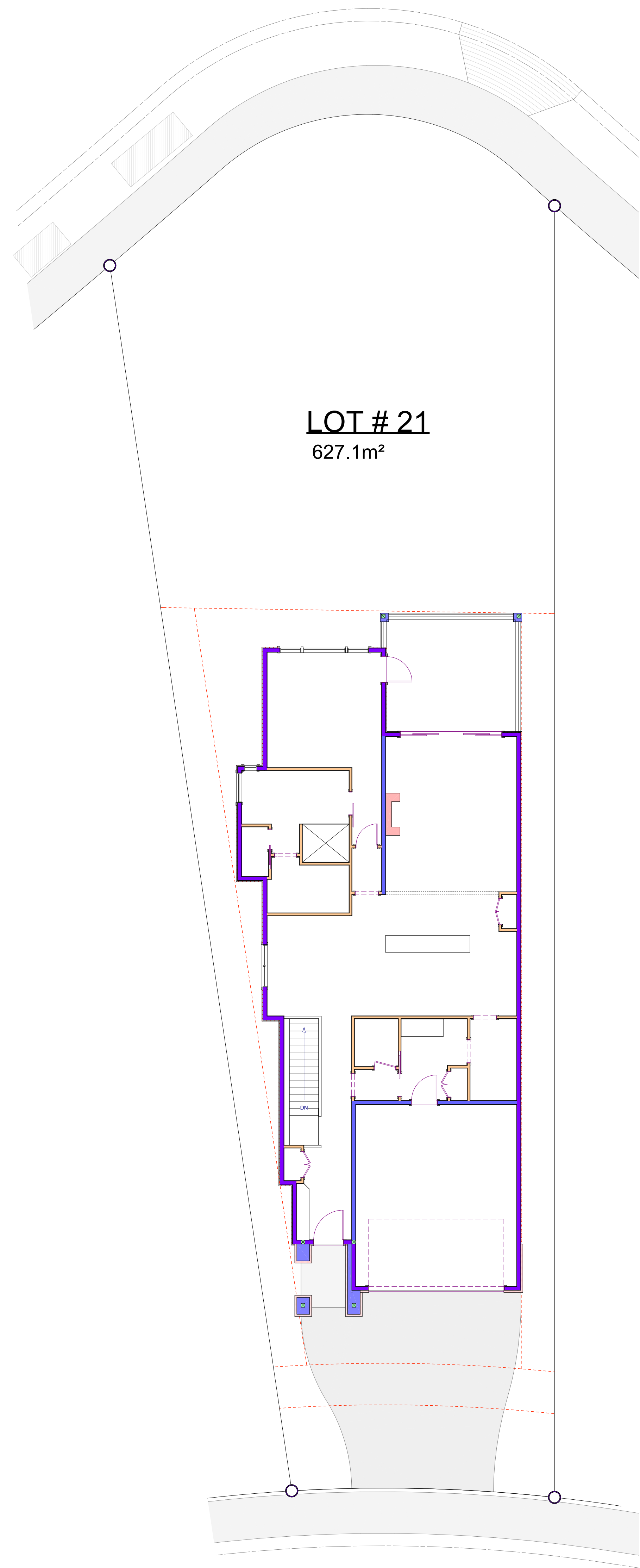

LOT # 21
627.1m²

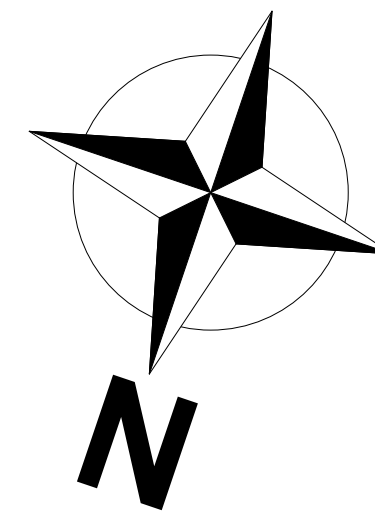

Proposed
Project For:

LOT 21
PHASE 4
WEST HARBOUR
WEST KELOWNA

Sheet Title:

SITE PLAN

DATE:

2024-02-20

SCALE: 1/4" = 1'-0"

(UNLESS OTHERWISE NOTED)

SHEET NO.:

4/4